

175' / 50.29m | DP-2 FAST SUPPLY VESSEL

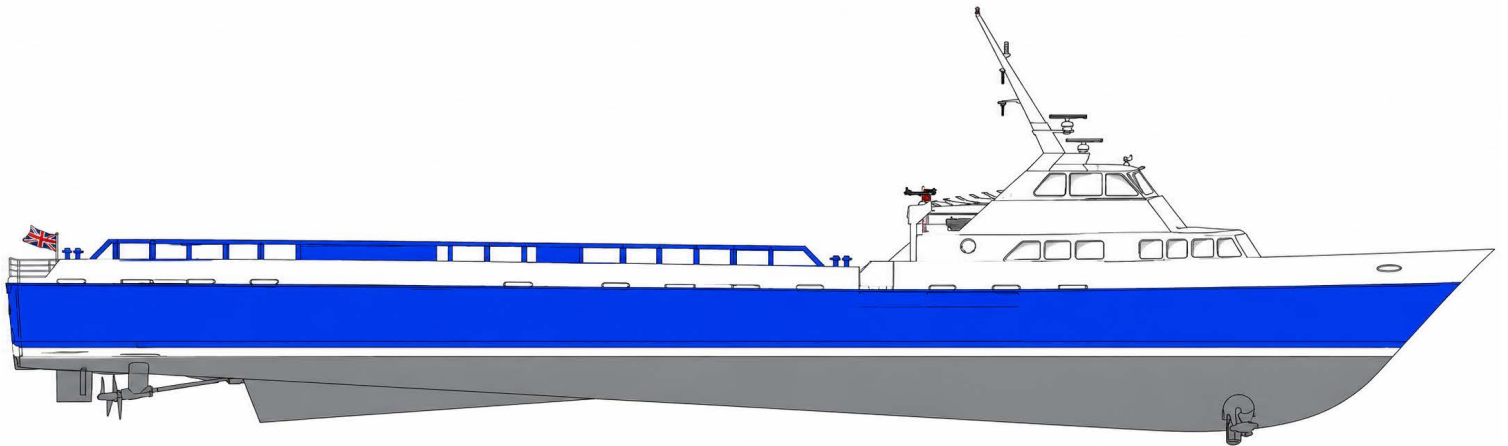

REGISTRATION

Hull	39
Vessel Type	Fast Supply Vessel
Year Built	1998
Shipyard	Breaux Brothers Enterprises, USA

DIMENSIONS

Dimensions	175 ft. X 32 ft. X 13 ft. (50.29 m X 9.75 m X 3.96 m)
Draft (Maximum Operations)	9 ft (2.74 m)
Freeboard (Maximum Draft)	6 ft (1.83 m)
Clear Deck	106 ft. x 28 ft. (29.26 m x 8.53 m)
Cargo Deck Area	2,968 sq. ft. (249.59 m2)
Deck Cargo Capacity	300 LT (304.81 MT)
Gross Tonnage	98 (88.9 MT)
Net Tonnage	67 (60.78 MT)
Deadweight Tonnage	500 LT (508.02 MT)

CAPACITIES

Fuel Oil	20,263 gals. (76.70 m3)
Ballast	35,019 gals. (132.56 m3)
Potable Water	1,066 gals. (4.04 m3)

PUMPS WITH DISCHARGE RATES

Fuel Oil	190 GPM @ 140 ft.
Water	190 GPM @ 140 ft.

MACHINERY

Main Engines	Three (3) 3516B Twin Speed, 6,000 BHP
Auxiliary Engine	One (1) CAT C9, 503 BHP
Bow Thrusters	One (1) 150 HP Retractable Azimuthing
Bow Thrusters	Thrustmaster TT 200 HP tunnel thrusters
Stern Thrusters	Thrustmaster TT 200 HP tunnel thrusters
Speed	22 knots

Propellers	Three (3) 68" x 76" Fixed/Open
Generators	Two (2) CAT 3406; 75 kW each

SPECIAL FEATURES

Ship Motion	Roll Stabilization Tanks
Dynamic Positioning System	DP-2 Class
Walk-In Cooler	
Walk-In Freezer	

ELECTRONICS

Electronics Package	Two (2) Radars, Two (2) VHF Radios, Sea SBB (Single Sideband Radio), Depth Sounder, GPS, Navtex Receiver, Necoder, Autopilot, 406 EPIRB, MT V-Sat, Furuno A3 GMDSS
---------------------	--

CLASSIFICATION

ABS	High-Speed Regulations
ABS	Loadline
ABS	A1
ABS	AMS
ABS	DP-2
Classification	International Voyage Certificate

ACCOMMODATIONS

Crew Accommodations	7
Passengers	65 (Upgradeable to 80 PAX upon request)

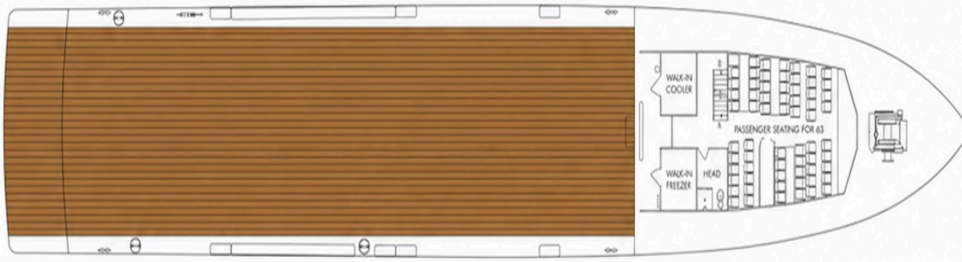

MAIN DECK

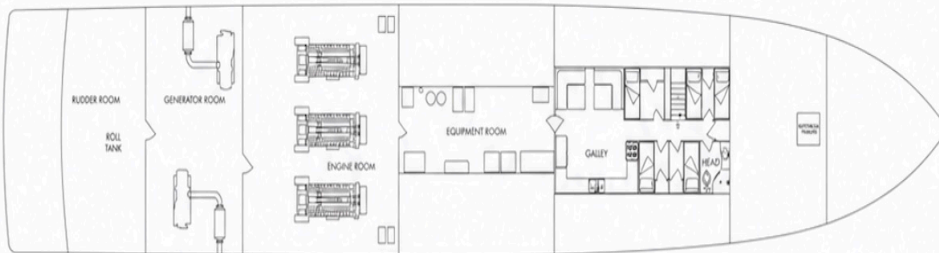

ABOVE TANK TOP



BELOW TANK TOP

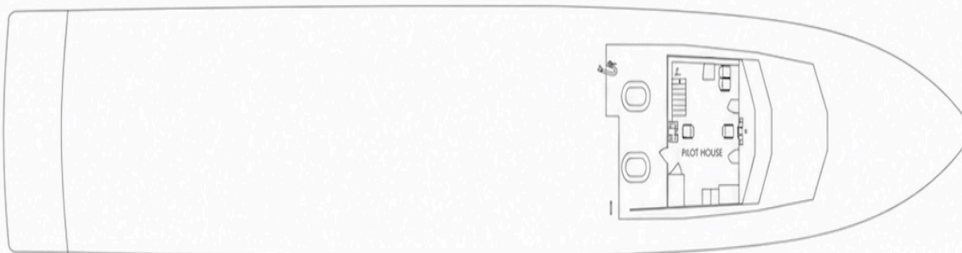

PILOT HOUSE

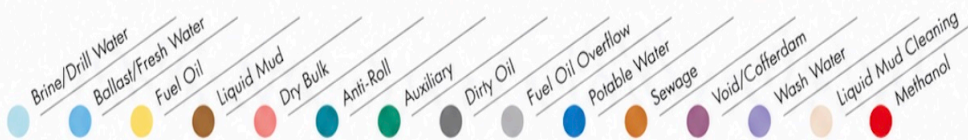

All specifications subject to change.

Commercial Terms

The Owner's asking price is USD 3,800,000 (Three Million Eight Hundred Thousand US Dollars), or Best Offer, subject to inspection and receipt of a proficient Letter of Intent (LOI) from a qualified Buyer.

This Sale & Purchase process is subject to the following conditions:

1. Availability — Subject to the vessel remaining available at the time of the Buyer's commitment.
 2. Validity — This offer remains valid for fifteen (15) days from the commencement of inspection, unless otherwise stated in writing.
 3. Vessel Condition — The vessel is currently laid up with expired certification. Reactivation will require approximately one (1) month and is offered strictly on an "as is, where is" basis, subject to flag change.
 4. Seller's Approval — Subject to final approval by the Seller's Board.
 5. Governing Agreement — Subject to a mutually agreed Sale and Purchase Agreement, executed under standard BIMCO terms.
-