

MT 6000

MULTIPURPOSE FIELD SUPPLY- & PIPE CARRIER

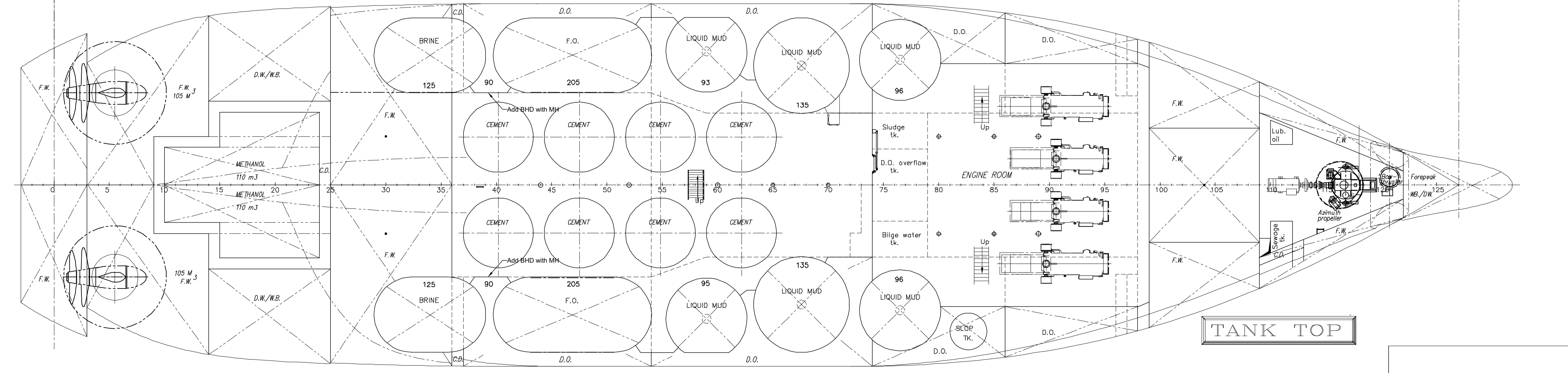
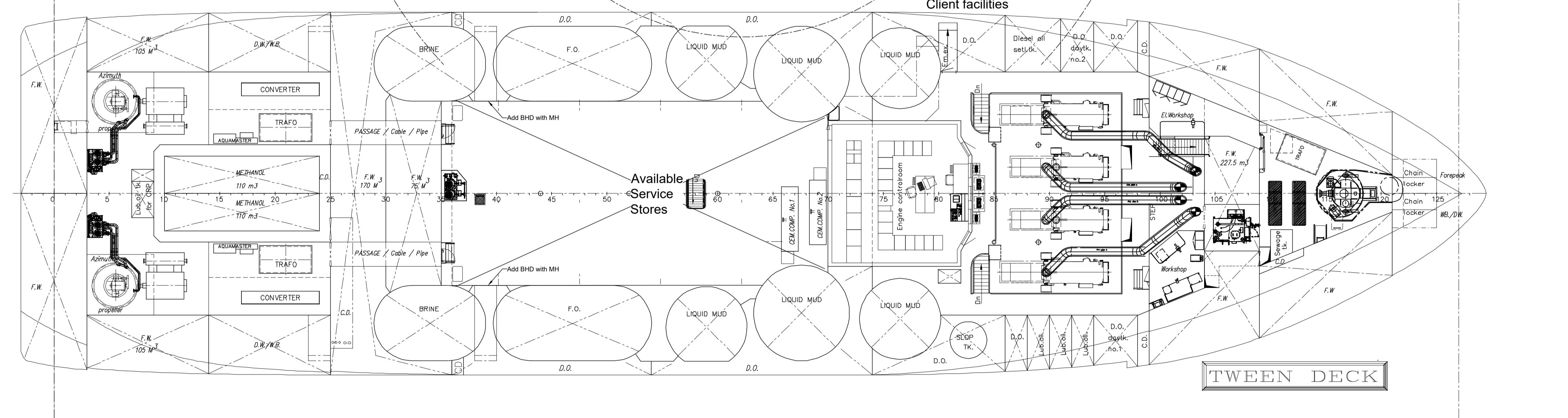
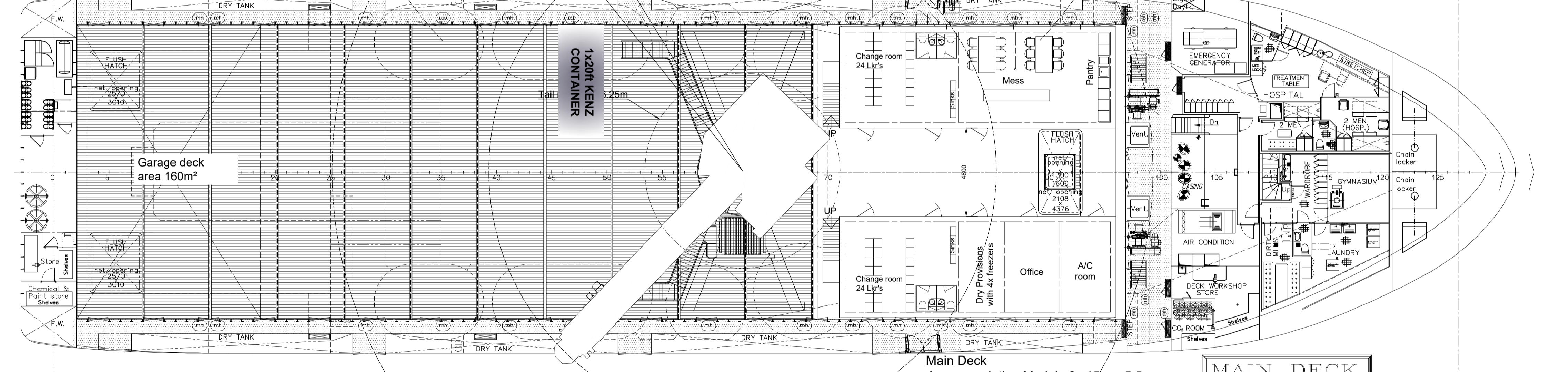
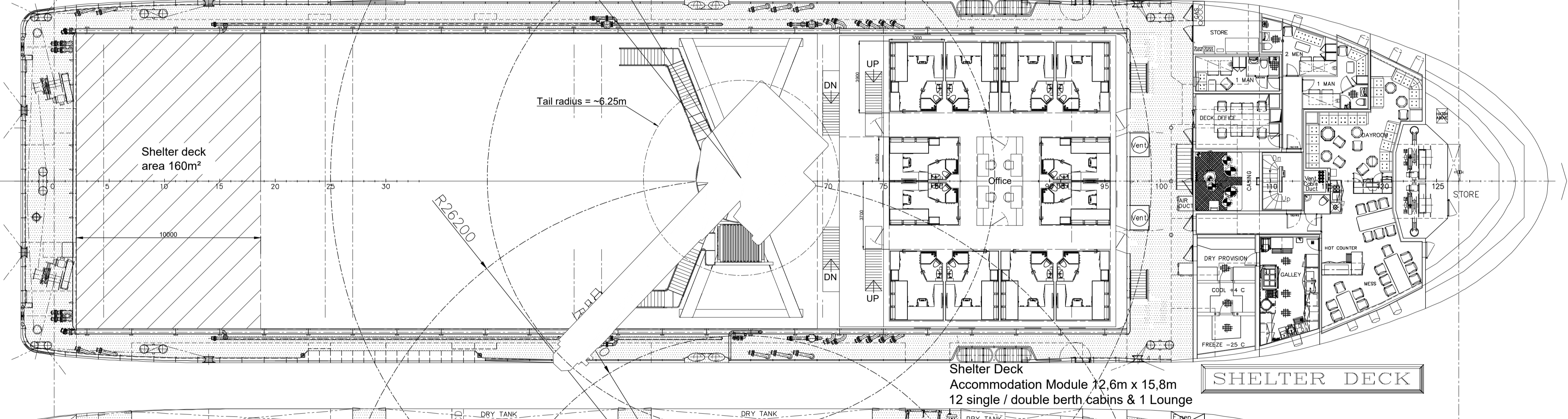
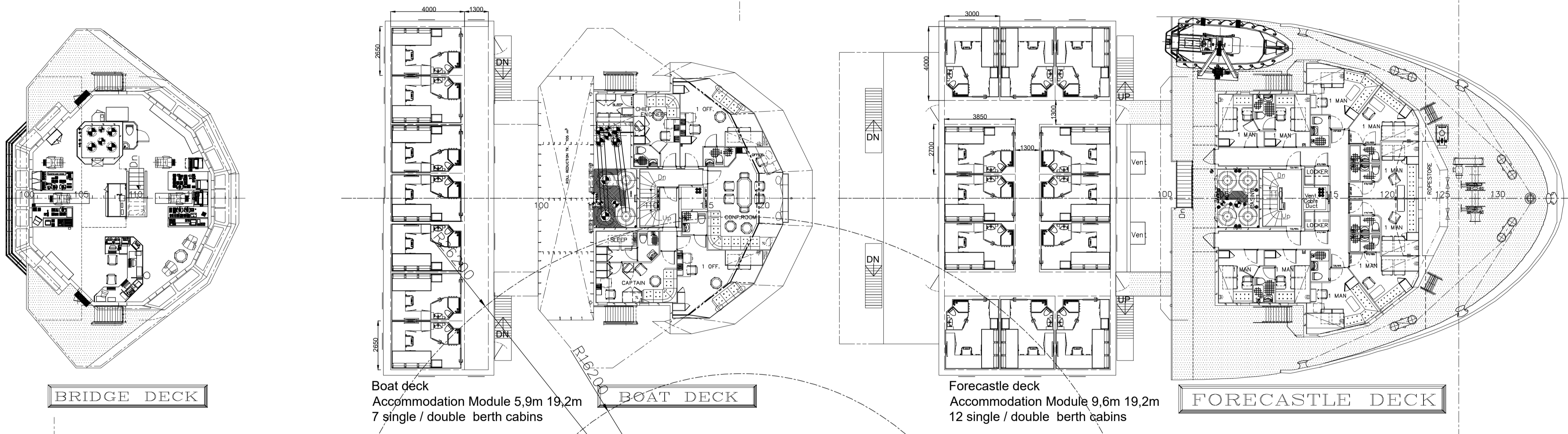
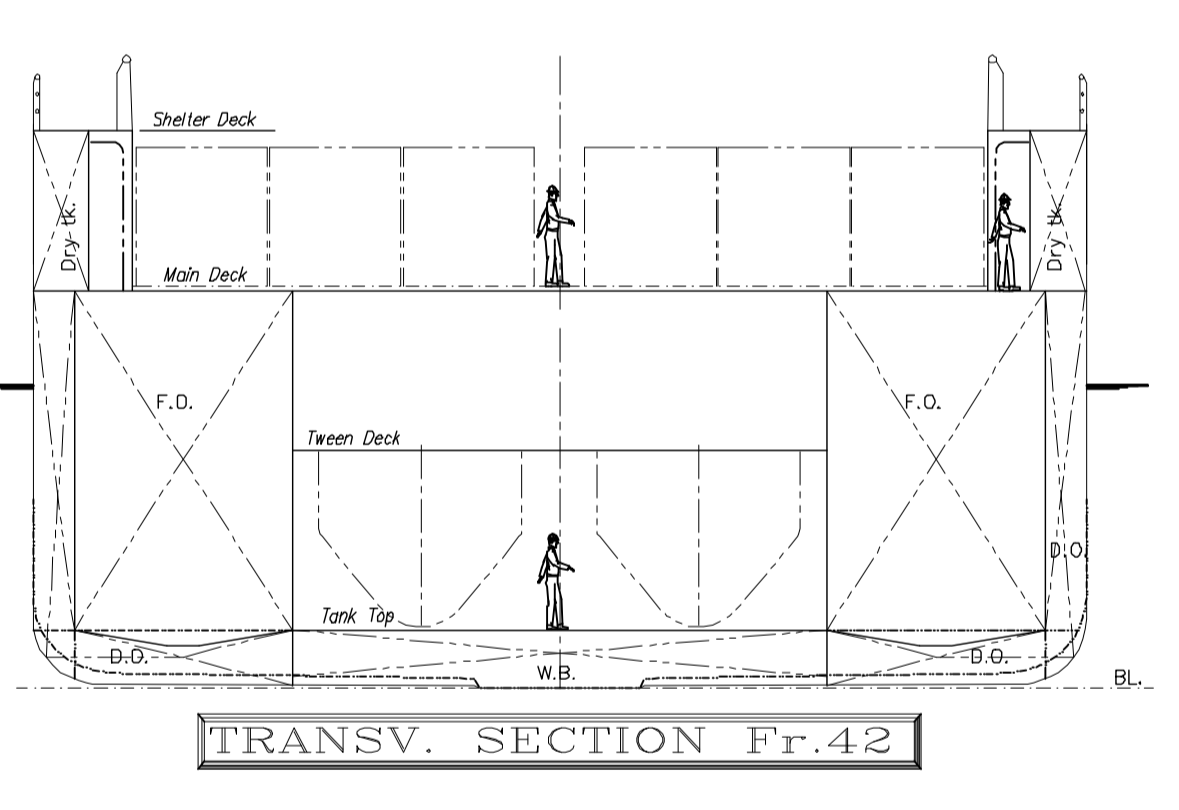
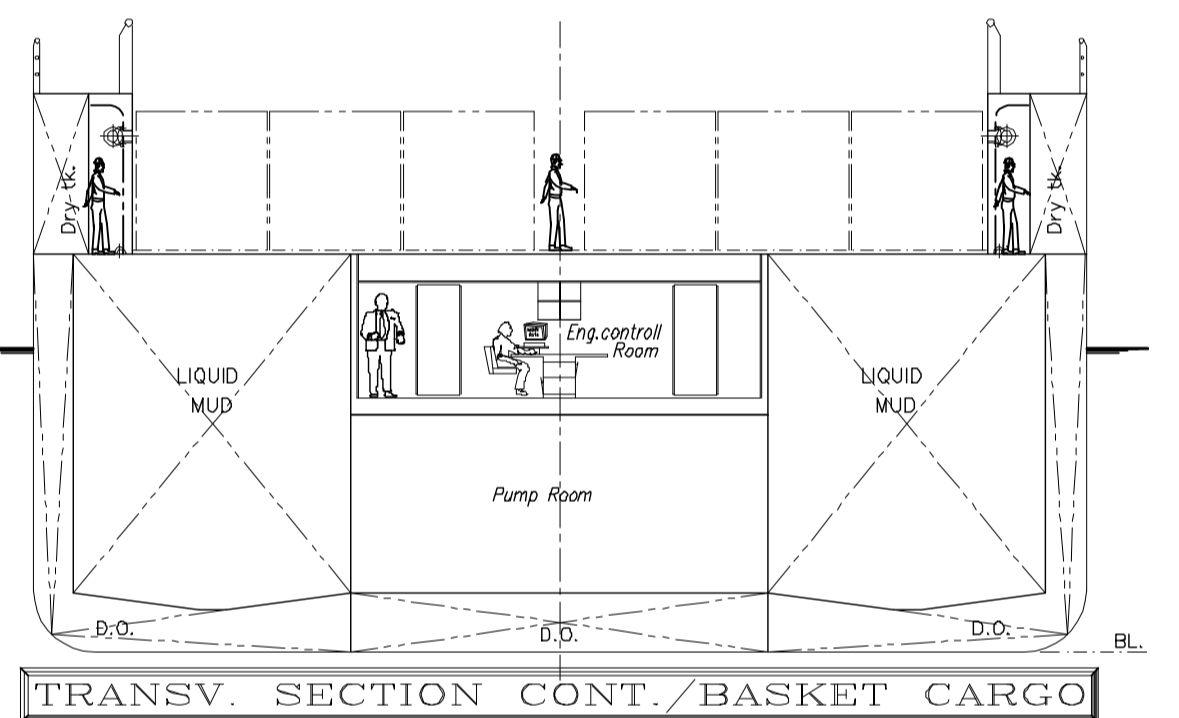
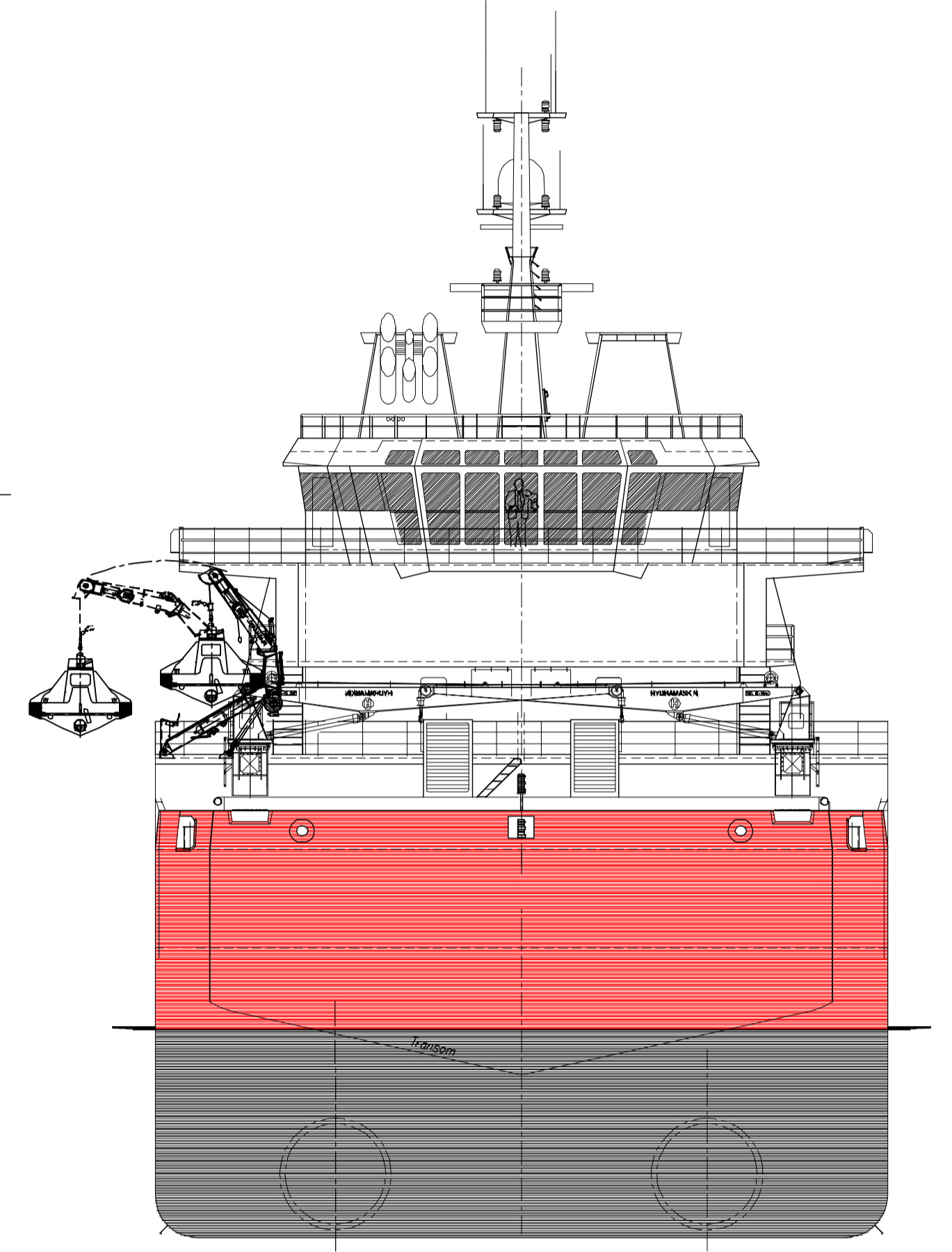
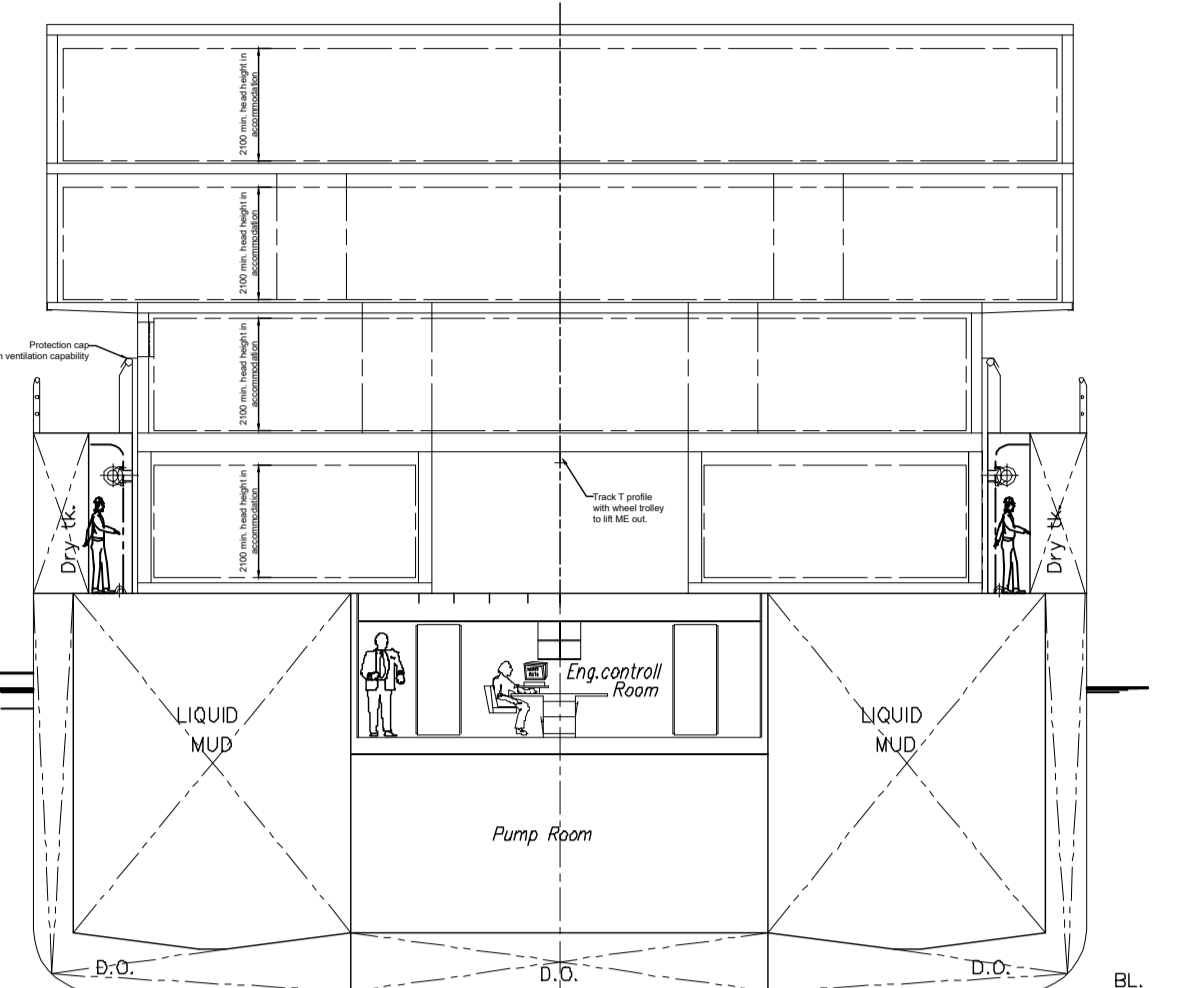
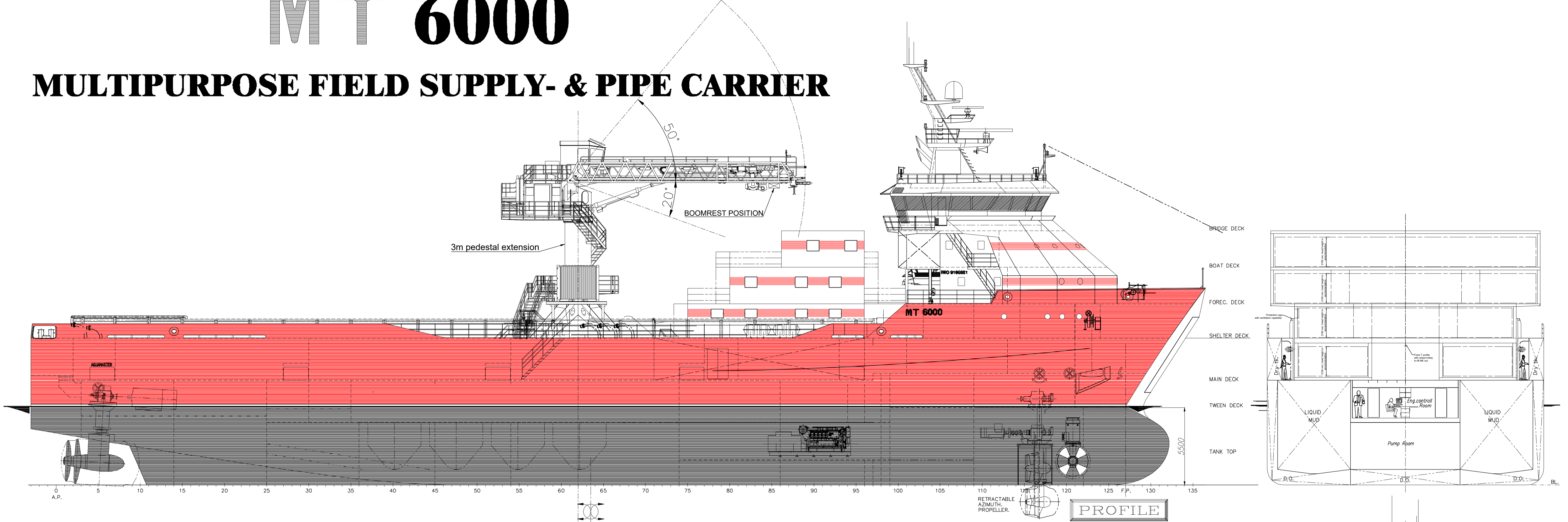

MAIN DIMENSIONS:	
Length o.a.:	83.70m
Length b.p.p.:	76.20m
Breadth.:	19.70m
Depth maindeck:	7.45m
Depth sh.deck:	10.45m
F.W. Cargo:	1600 m ³
F.W. Domestic:	100 m ³
F.O. Cargo:	1600 m ³
F.O. Domestic:	135 m ³
Liquid mud:	643 m ³
Slop:	18 m ³
Brine:	239 m ³
Methanol:	222 m ³
Drill water:	583 m ³
Water ballast:	583 m ³
Cement:	8 x 50 m ³
BRT: apr.3200 apr.NRT:1422	
Accommodation for 20 Pers. 16 x 1 man cabins 2 x 2 men cabins	
CARGO DECK AREA: LxB=57mx16m = 912m ²	
Note: Accommodation Module for 31 / 62 Pers. 31 single / double berth cabins.	

Control No.	Drawn	PCA	Date	06-09-2017
	Check	TVK	Date	06-09-2017
Title General Arrangement & Acc. module				
Draw. no.	1709-102-01-00	Rev.	04	
Repl. for		Size	A1	
Client	Ship Name	Scale	1:200	